Thomas OSANG

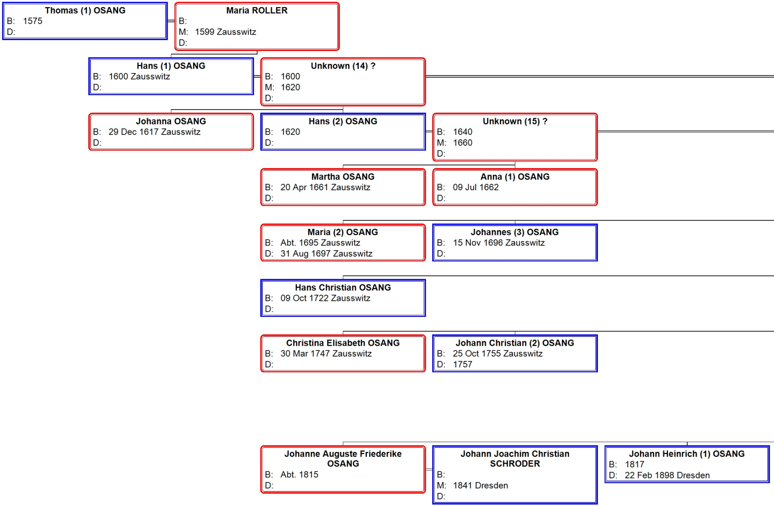

Thomas (1) OSANG
B: 1575
D:

Maria ROLLER
B:
M: 1599 Zausswitz
D:

Hans (1) OSANG
B: 1600 Zausswitz
D:

Unknown (14) ?
B: 1600
M: 1620
D:

Johanna OSANG
B: 29 Dec 1617 Zausswitz
D:

Hans (2) OSANG
B: 1620
D:

Unknown (15) ?
B: 1640
M: 1660
D:

Martha OSANG
B: 20 Apr 1661 Zausswitz
D:

Anna (1) OSANG
B: 09 Jul 1662
D:

Maria (2) OSANG
B: Abt. 1695 Zausswitz
D: 31 Aug 1697 Zausswitz

Johannes (3) OSANG
B: 15 Nov 1696 Zausswitz
D:

Hans Christian OSANG
B: 09 Oct 1722 Zausswitz
D:

Christina Elisabeth OSANG
B: 30 Mar 1747 Zausswitz
D:

Johann Christian (2) OSANG
B: 25 Oct 1755 Zausswitz
D: 1757

Johanne Auguste Friederike OSANG
B: Abt. 1815
D:

Johann Joachim Christian SCHRODER
B:
M: 1841 Dresden
D:

Johann Heinrich (1) OSANG
B: 1817
D: 22 Feb 1898 Dresden

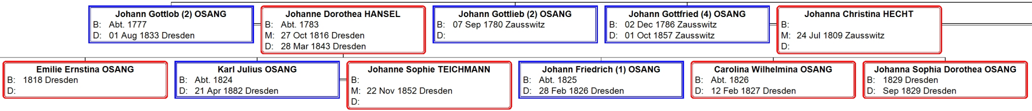

Johann Gottlob (2) OSANG
B: Abt. 1777
D: 01 Aug 1833 Dresden

Johanne Dorothea HANSEL
B: Abt. 1783
M: 27 Oct 1816 Dresden
D: 28 Mar 1843 Dresden

Johann Gottlieb (2) OSANG
B: 07 Sep 1780 Zausswitz
D:

Johann Gottfried (4) OSANG
B: 02 Dec 1786 Zausswitz
D: 01 Oct 1857 Zausswitz

Johanna Christina HECHT
B:
M: 24 Jul 1809 Zausswitz
D:

Emilie Ernstina OSANG
B: 1818 Dresden
D:

Karl Julius OSANG
B: Abt. 1824
D: 21 Apr 1882 Dresden

Johanne Sophie TEICHMANN
B:
M: 22 Nov 1852 Dresden
D:

Johann Friedrich (1) OSANG
B: Abt. 1825
D: 28 Feb 1826 Dresden

Carolina Wilhelmina OSANG
B: Abt. 1826
D: 12 Feb 1827 Dresden

Johanna Sophia Dorothea OSANG
B: 1829 Dresden
D: Sep 1829 Dresden

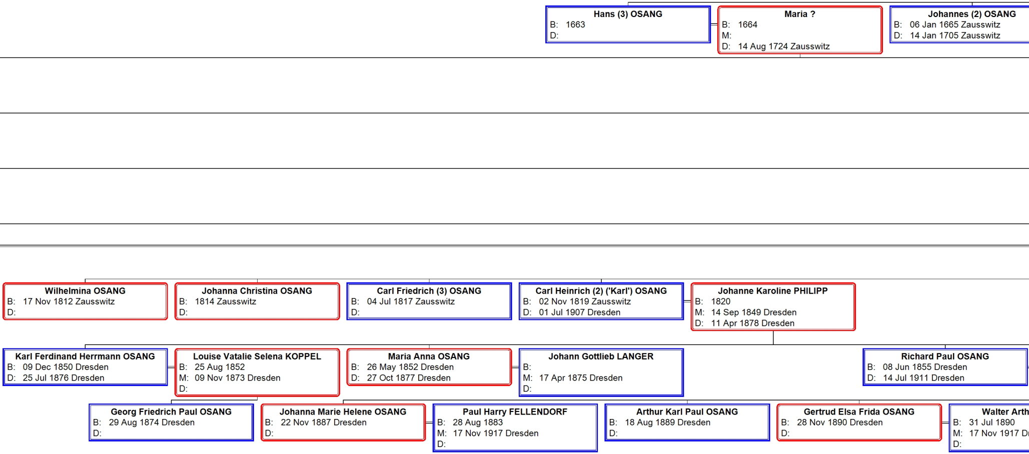

Hans (3) OSANG
B: 1663
D:

Maria ?
B: 1664
M:
D: 14 Aug 1724 Zausswitz

Johannes (2) OSANG
B: 06 Jan 1665 Zausswitz
D: 14 Jan 1705 Zausswitz

Wilhelmina OSANG
B: 17 Nov 1812 Zausswitz
D:

Johanna Christina OSANG
B: 1814 Zausswitz
D:

Carl Friedrich (3) OSANG
B: 04 Jul 1817 Zausswitz
D:

Carl Heinrich (2) ('Karl') OSANG
B: 02 Nov 1819 Zausswitz
D: 01 Jul 1907 Dresden

Johanne Karoline PHILIPP
B: 1820
M: 14 Sep 1849 Dresden
D: 11 Apr 1878 Dresden

Karl Ferdinand Herrmann OSANG
B: 09 Dec 1850 Dresden
D: 25 Jul 1876 Dresden

Louise Vatalie Selena KOPPEL
B: 25 Aug 1852
M: 09 Nov 1873 Dresden
D:

Maria Anna OSANG
B: 26 May 1852 Dresden
D: 27 Oct 1877 Dresden

Johann Gottlieb LANGER
B:
M: 17 Apr 1875 Dresden
D:

Richard Paul OSANG
B: 08 Jun 1855 Dresden
D: 14 Jul 1911 Dresden

Georg Friedrich Paul OSANG
B: 29 Aug 1874 Dresden
D:

Johanna Marie Helene OSANG
B: 22 Nov 1887 Dresden
D:

Paul Harry FELLENDORF
B: 28 Aug 1883
M: 17 Nov 1917 Dresden
D:

Arthur Karl Paul OSANG
B: 18 Aug 1889 Dresden
D:

Gertrud Elsa Frida OSANG
B: 28 Nov 1890 Dresden
D:

Walter Arth
B: 31 Jul 1890
M: 17 Nov 1917 Dr
D:

Maria RICHTER
B: 1645
M: 28 Oct 1663
D: 1675

Magdalena (3) OSANG
B: 21 Jan 1668 Zausswitz
D:

Johanna Rigina RISCHE
B: 16 Dec 1791 Zausswitz
M:
D: 07 Feb 1873 Zausswitz

Carl Ferdinand OSANG
B: 03 Dec 1821 Zausswitz
D:

? LOHSE
B:
M:
D:

Christiane Wilhel
B: 1824 Zausswitz
D:

Ernestine Pauline GABLER
B: 09 Nov 1865 Porschberg
M: 25 Apr 1887 Dresden
D: 23 Nov 1925 Dresden

Marie Helene OSANG
B: 28 Mar 1858 Dresden
D:

Karl August REINHARD
B:
M: 29 Mar 1888 Dresden
D:

Otto OSANG
B: 1860 Zausswitz
D: 1928 Zausswitz

Hedwig FEHRMANN
B: 1865 Leutewitz
M:
D:

ur MORBITZ
resden

Paula Elsa Hildegard OSANG
B: 22 Feb 1892 Dresden
D:

Walter Erich Paul OSANG
B: 13 Sep 1893 Dresden
D:

Frida Johanna BARTHOLOMAUS
B: 13 Mar 1895
M: 10 May 1921 Dresden
D:

Dora Elli Erna OSANG
B: 09 Jul 1899 Dresden
D:

Albin Martin OSANG
B: 11 Mar 1899 Zausswitz
D:

Arthur OSANG
B: 1901 Zausswitz
D: 1977 Zausswitz

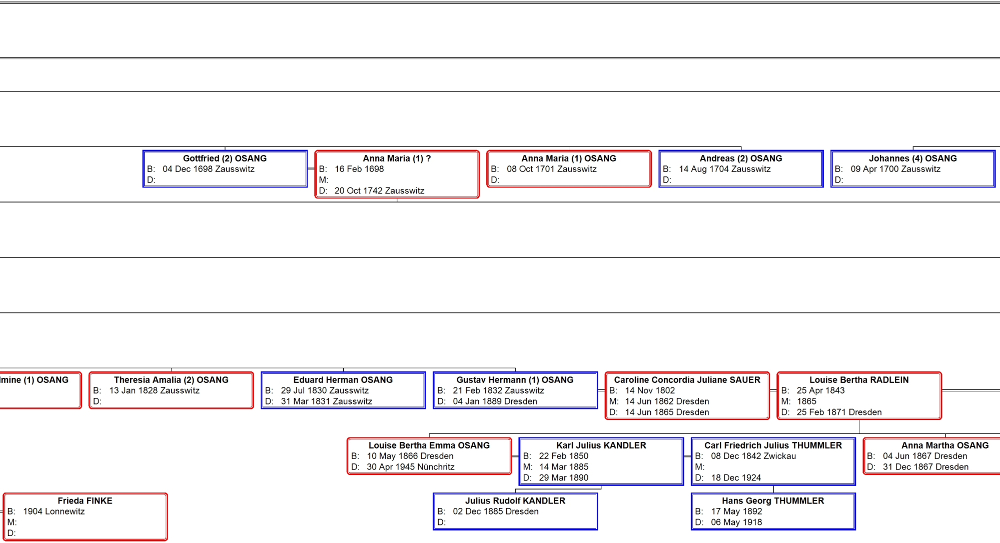

Gottfried (2) OSANG
B: 04 Dec 1698 Zausswitz
D:

Anna Maria (1) ?
B: 16 Feb 1698
M:
D: 20 Oct 1742 Zausswitz

Anna Maria (1) OSANG
B: 08 Oct 1701 Zausswitz
D:

Andreas (2) OSANG
B: 14 Aug 1704 Zausswitz
D:

Johannes (4) OSANG
B: 09 Apr 1700 Zausswitz
D:

lmine (1) OSANG

Theresia Amalia (2) OSANG
B: 13 Jan 1828 Zausswitz
D:

Eduard Herman OSANG
B: 29 Jul 1830 Zausswitz
D: 31 Mar 1831 Zausswitz

Gustav Hermann (1) OSANG
B: 21 Feb 1832 Zausswitz
D: 04 Jan 1889 Dresden

Caroline Concordia Juliane SAUER
B: 14 Nov 1802
M: 14 Jun 1862 Dresden
D: 14 Jun 1865 Dresden

Louise Bertha RADLEIN
B: 25 Apr 1843
M: 1865
D: 25 Feb 1871 Dresden

Louise Bertha Emma OSANG
B: 10 May 1866 Dresden
D: 30 Apr 1945 Nünchritz

Karl Julius KANDLER
B: 22 Feb 1850
M: 14 Mar 1885
D: 29 Mar 1890

Carl Friedrich Julius THUMMLER
B: 08 Dec 1842 Zwickau
M:
D: 18 Dec 1924

Anna Martha OSANG
B: 04 Jun 1867 Dresden
D: 31 Dec 1867 Dresden

Frieda FINKE
B: 1904 Lonnewitz
M:
D:

Julius Rudolf KANDLER
B: 02 Dec 1885 Dresden
D:

Hans Georg THUMMLER
B: 17 May 1892
D: 06 May 1918

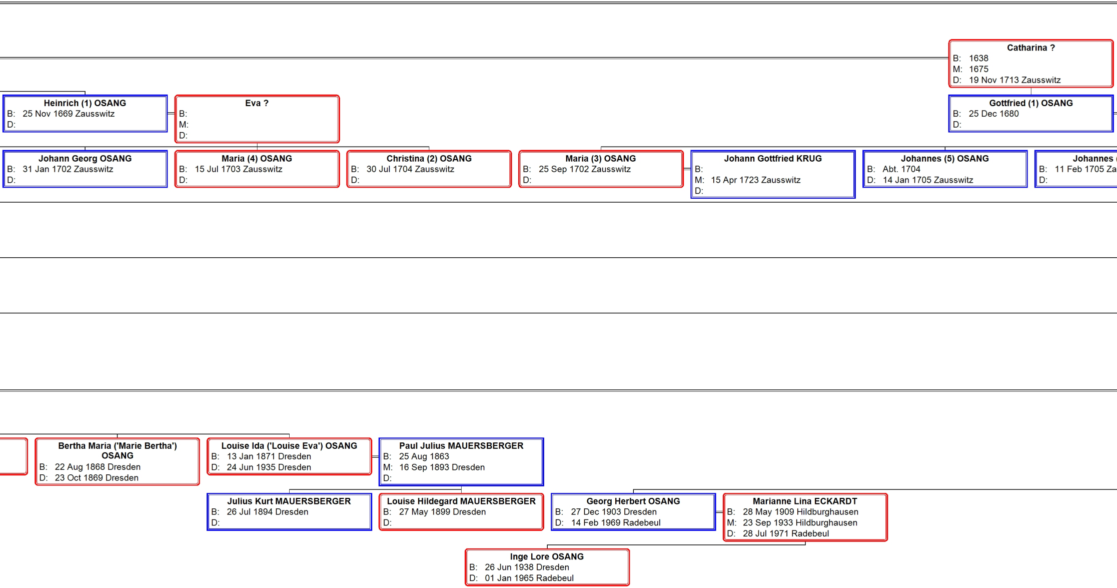

Catharina ?
B: 1638
M: 1675
D: 19 Nov 1713 Zausswitz

Heinrich (1) OSANG
B: 25 Nov 1669 Zausswitz
D:

Eva ?
B:
M:
D:

Gottfried (1) OSANG
B: 25 Dec 1680
D:

Johann Georg OSANG
B: 31 Jan 1702 Zausswitz
D:

Maria (4) OSANG
B: 15 Jul 1703 Zausswitz
D:

Christina (2) OSANG
B: 30 Jul 1704 Zausswitz
D:

Maria (3) OSANG
B: 25 Sep 1702 Zausswitz
D:

Johann Gottfried KRUG
B:
M: 15 Apr 1723 Zausswitz
D:

Johannes (5) OSANG
B: Abt. 1704
D: 14 Jan 1705 Zausswitz

Johannes
B: 11 Feb 1705 Za
D:

Bertha Maria ('Marie Bertha') OSANG
B: 22 Aug 1868 Dresden
D: 23 Oct 1869 Dresden

Louise Ida ('Louise Eva') OSANG
B: 13 Jan 1871 Dresden
D: 24 Jun 1935 Dresden

Paul Julius MAUERSBERGER
B: 25 Aug 1863
M: 16 Sep 1893 Dresden
D:

Julius Kurt MAUERSBERGER
B: 26 Jul 1894 Dresden
D:

Louise Hildegard MAUERSBERGER
B: 27 May 1899 Dresden
D:

Georg Herbert OSANG
B: 27 Dec 1903 Dresden
D: 14 Feb 1969 Radebeul

Marianne Lina ECKARDT
B: 28 May 1909 Hildburghausen
M: 23 Sep 1933 Hildburghausen
D: 28 Jul 1971 Radebeul

Inge Lore OSANG
B: 26 Jun 1938 Dresden
D: 01 Jan 1965 Radebeul

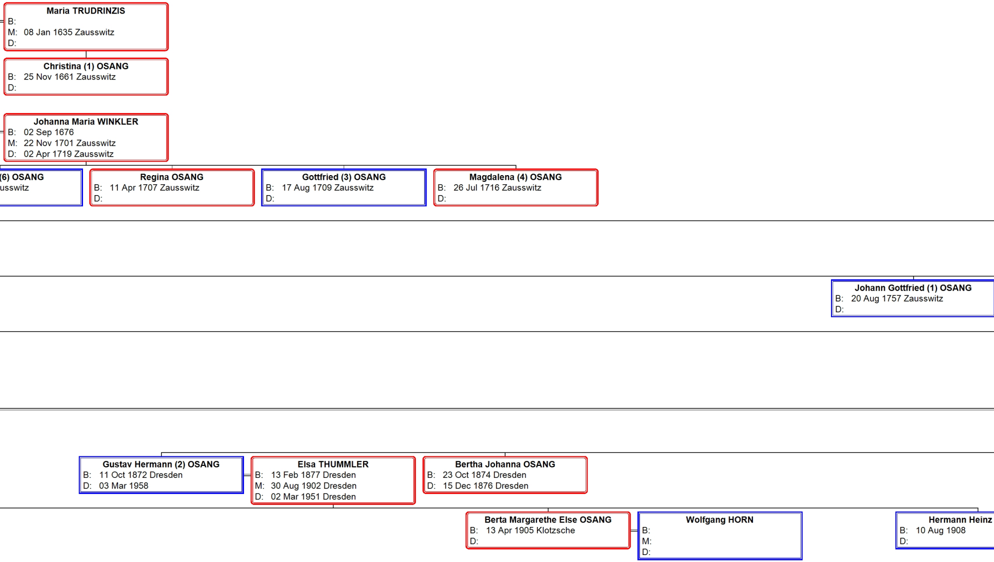

Maria TRUDRINZIS
B:
M: 08 Jan 1635 Zausswitz
D:

Christina (1) OSANG
B: 25 Nov 1661 Zausswitz
D:

Johanna Maria WINKLER
B: 02 Sep 1676
M: 22 Nov 1701 Zausswitz
D: 02 Apr 1719 Zausswitz

(6) OSANG
usswitz

Regina OSANG
B: 11 Apr 1707 Zausswitz
D:

Gottfried (3) OSANG
B: 17 Aug 1709 Zausswitz
D:

Magdalena (4) OSANG
B: 26 Jul 1716 Zausswitz
D:

Johann Gottfried (1) OSANG
B: 20 Aug 1757 Zausswitz
D:

Gustav Hermann (2) OSANG
B: 11 Oct 1872 Dresden
D: 03 Mar 1958

Elsa THUMMLER
B: 13 Feb 1877 Dresden
M: 30 Aug 1902 Dresden
D: 02 Mar 1951 Dresden

Bertha Johanna OSANG
B: 23 Oct 1874 Dresden
D: 15 Dec 1876 Dresden

Berta Margarethe Else OSANG
B: 13 Apr 1905 Klotzsche
D:

Wolfgang HORN
B:
M:
D:

Hermann Heinz
B: 10 Aug 1908
D:

Johann Christian (1) OSANG
B: 1725
D: 31 Dec 1800

Maria Elisabeth GRUNDMANN
B:
M: 09 Jun 1746
D:

Maria (5) OSANG
B: 24 Apr 1728 Zausswitz
D: 24 Dec 1736 Zausswitz

Marie Elisabeth OSANG
B: 14 Nov 1729 Zausswitz
D:

M
B: 07 O
D:

Johanna Christiane HINEKENS
B:
M: 25 Nov 1773 Zausswitz
D:

Carl Friedrich (2) OSANG
B: 1790
D:

Johanna Reg
B:
M: 1812
D:

Wilhelmine Berta BERGER
B: 20 Mar 1841 Strehla
M: Nov 1871
D: 26 Jan 1898 Dresden

Johann Christian (4) OSANG
B: 16 Aug 1812 Zausswitz
D:

Carl Heinrich (1) OSANG
B: 16 May 1814 Zausswitz
D:

Antonie Gertrud ('Gertrud') OSANG
B: 11 Nov 1875
D: 31 Aug 1969 Pirna

Carl Friedrich Wilhelm SEYFERT
B: 01 Jan 1868
M: 15 Feb 1896 Dresden
D: 1937

Isidore Katharina ('Dora') OSANG
B: 23 Oct 1877 Dresden
D:

Paul Waldemar MORITZ
B: 21 Feb 1868
M: 27 May 1899 Dresden
D:

OSANG

Charlotte Dora HOFFMANN
B:
M:
D:

Werner SEYFERT
B: 1899
D:

Gerhard SEYFERT
B: 1900
D: 1969

Bertha Hildegard MORITZ
B: 08 Jun 1900 Dresden
D:

Herbert MORITZ
B: 27 Jul 1901 Dresden
D:

Gunther Adolf MORITZ
B: 18 Sep 1902 Dresden
D:

Steffen OSANG
B: 12 Sep 1941
D: 13 Sep 1941 Dresden

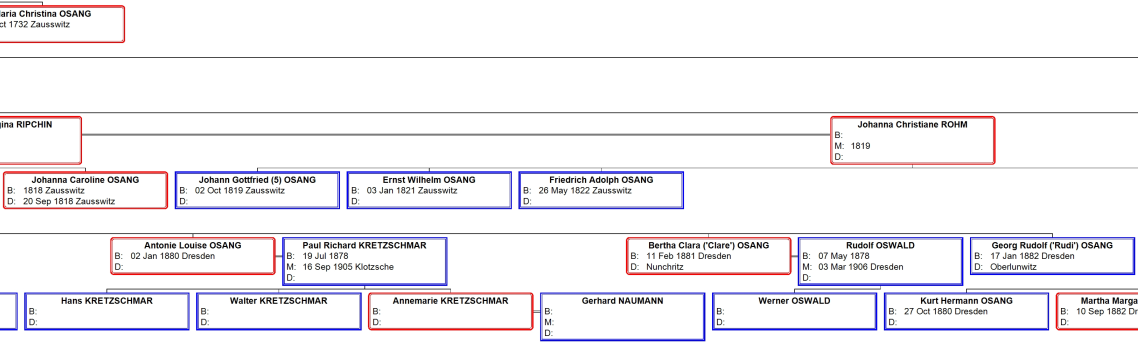

laria Christina OSANG
ct 1732 Zausswitz

jina RIPCHIN

Johanna Christiane ROHM
B:
M: 1819
D:

Johanna Caroline OSANG
B: 1818 Zausswitz
D: 20 Sep 1818 Zausswitz

Johann Gottfried (5) OSANG
B: 02 Oct 1819 Zausswitz
D:

Ernst Wilhelm OSANG
B: 03 Jan 1821 Zausswitz
D:

Friedrich Adolph OSANG
B: 26 May 1822 Zausswitz
D:

Antonie Louise OSANG
B: 02 Jan 1880 Dresden
D:

Paul Richard KRETZSCHMAR
B: 19 Jul 1878
M: 16 Sep 1905 Klotzsche
D:

Bertha Clara ('Clare') OSANG
B: 11 Feb 1881 Dresden
D: Nunchritz

Rudolf OSWALD
B: 07 May 1878
M: 03 Mar 1906 Dresden
D:

Georg Rudolf ('Rudi') OSANG
B: 17 Jan 1882 Dresden
D: Oberlunwitz

Hans KRETZSCHMAR
B:
D:

Walter KRETZSCHMAR
B:
D:

Annemarie KRETZSCHMAR
B:
D:

Gerhard NAUMANN
B:
M:
D:

Werner OSWALD
B:
D:

Kurt Hermann OSANG
B: 27 Oct 1880 Dresden
D:

Martha Marga
B: 10 Sep 1882 Dr
D:

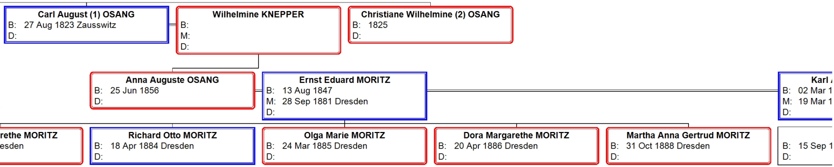

Carl August (1) OSANG
B: 27 Aug 1823 Zausswitz
D:

Wilhelmine KNEPPER
B:
M:
D:

Christiane Wilhelmine (2) OSANG
B: 1825
D:

Anna Auguste OSANG
B: 25 Jun 1856
D:

Ernst Eduard MORITZ
B: 13 Aug 1847
M: 28 Sep 1881 Dresden
D:

Karl
B: 02 Mar 1
M: 19 Mar 1
D:

rethe MORITZ
esden

Richard Otto MORITZ
B: 18 Apr 1884 Dresden
D:

Olga Marie MORITZ
B: 24 Mar 1885 Dresden
D:

Dora Margarethe MORITZ
B: 20 Apr 1886 Dresden
D:

Martha Anna Gertrud MORITZ
B: 31 Oct 1888 Dresden
D:

B: 15 Sep 1
D: